

BeSt Address Services: Overview

July 2023

BeSt: Objective

- BeSt stands for “Belgian Streets”.
- The objective of the BeSt project is to provide address information on a ***national*** level based on the ***three regional address master data sets*** from Brussels, Flanders and Wallonia.
- Cooperation between regions and federal government organisations (samenwerkingsakkoord/accord de cooperation”)
- One unique ID for each address in Belgium
 - Namespace : <https://data.vlaanderen.be/id/address>
 - objectIdentifier : 12345
 - versionIdentifier : 18/04/2019 12 :35

Today

All manage their own unique address database

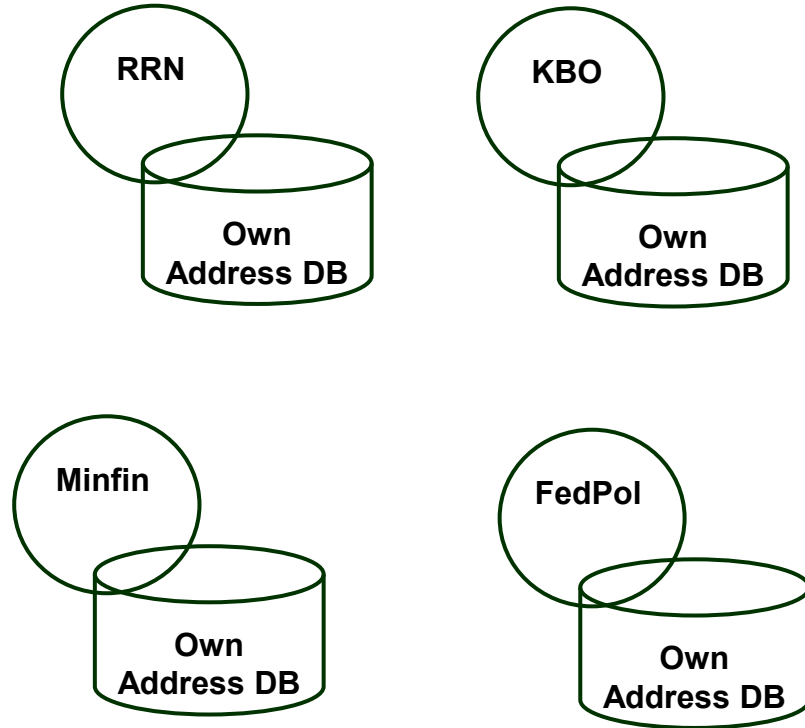

Future

Region Authentic Sources

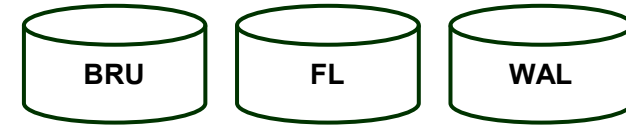

Individual region Full download & mutations

BOSA

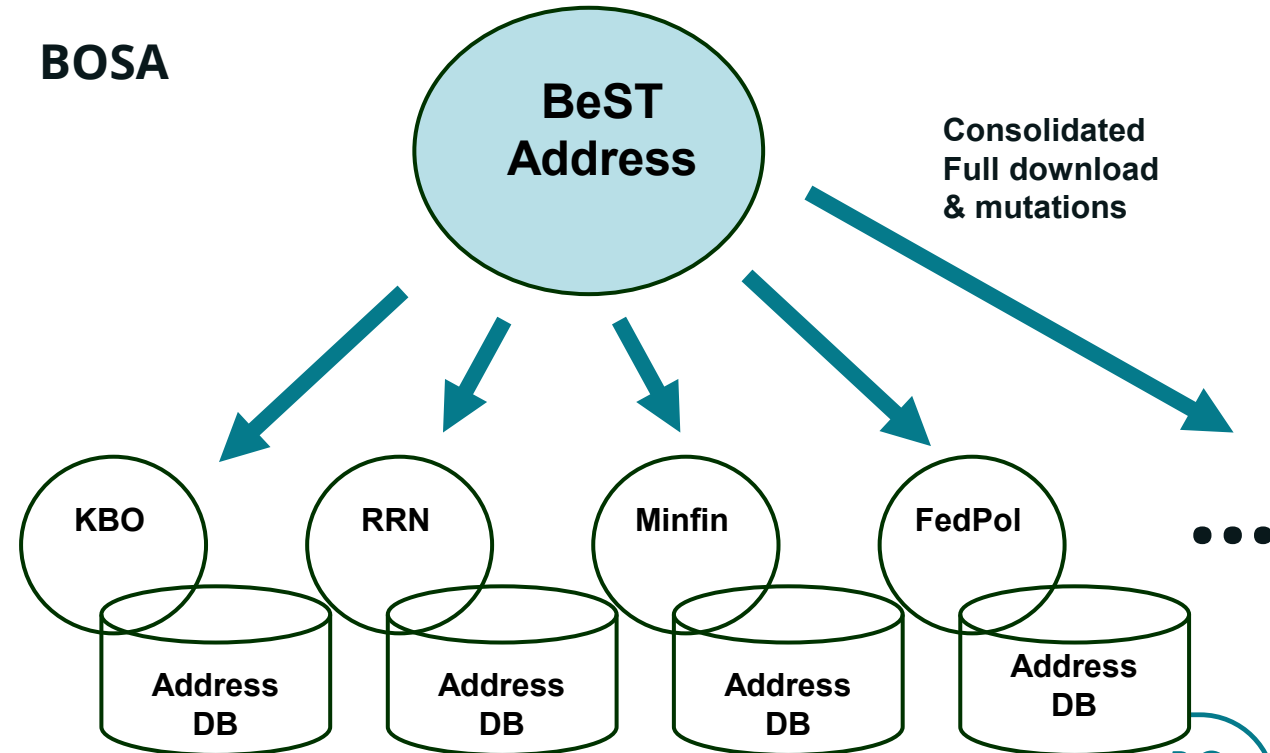

BeSt: cooperation agreement

- Partners

- The National Geographic Institute (NGI)
- The General Administration of the Patrimony Documentation (AAPD) from the FPS Finance
- The National Registry (NR) from the FPS Internal Affairs
- Statistics Belgium from the FPS Economy
- The Crossroad Bank for Enterprises (CBE) from the FPS Economy
- The Directorate general Security and Prevention from the FPS Internal Affairs
- The FPS Governance and Support (BOSA)
- The Agency for Administrative Rationalization (DAV)
- The supplier of the universal postal services
- The regions: Brussels, Flanders and Wallonia

EU perspective

- Inspire: legal framework set forth by the EU to standardize geospatial information within the EU
 - BeSt was established on the basis of the INSPIRE data model of the addresses. The BeSt Model is not fully compliant with the INSPIRE data model of addresses, and therefore, with the EC Regulation 1089/2010 (interoperability of spatial data sets and services). This was a conscious decision:
 - Inspire is very general, for example one could provide an address without a street name. Simply following Inspire would not allow data to be validated against the Belgian format
 - The attribute “house number” does not exist in Inspire: the house number would be stored in “user defined field no. 3”
 - Each address would contain streetname and municipality name in full writing
 - ...
 - Nevertheless with the BeSt model one can *generate* data that are compliant with both the INSPIRE data model of the addresses and the EC Regulation 1089/2010

How to use the BeSt Address service?

Consumer type 1: builds his own on-premise address database

- Uses full download service to initially load database
- Uses daily mutations service to keep that database up-to-date

Consumer type 2: Uses one of the webservices to retrieve address information from the BOSA database

BeSt: Actors

Initiators:
Municipalities

Managers:
Regions: Brussels,
Flanders, Wallonia

Integrator:
BOSA

Consumer

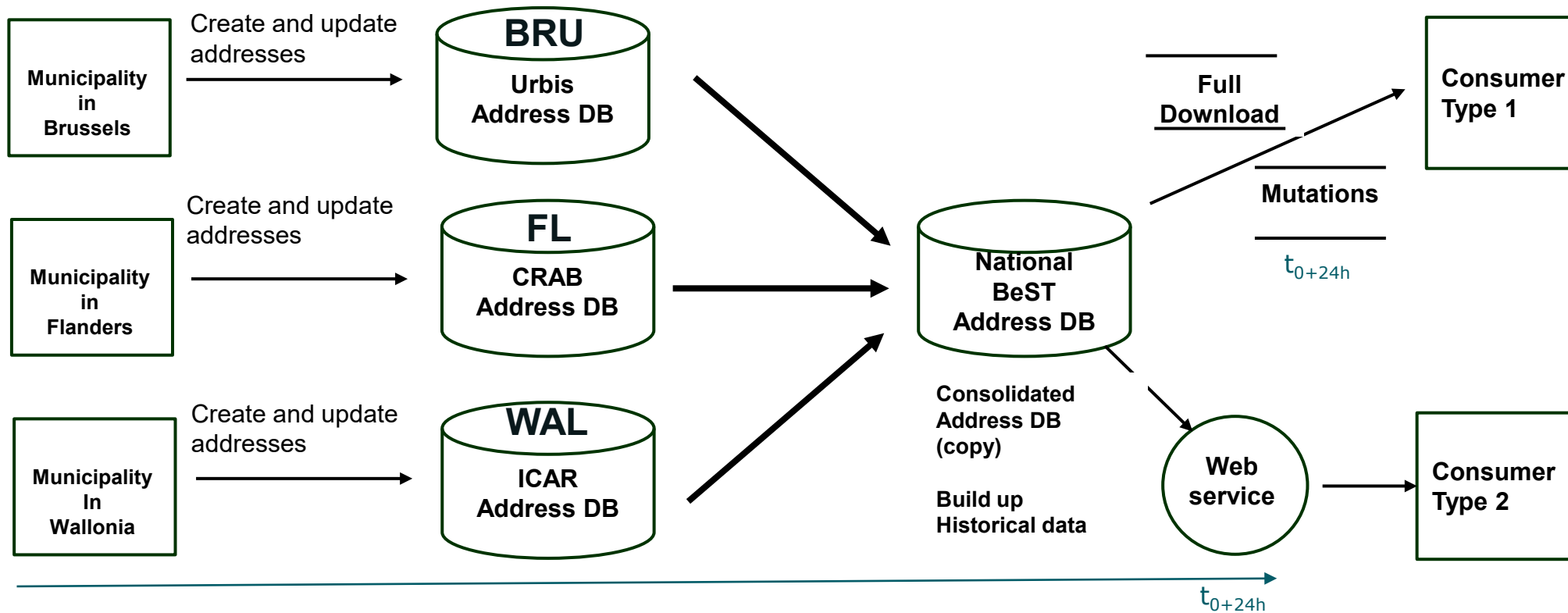

Note: the full download is also available via the BOSA OpenData platform



What kind of information in BeSt?

BeSt provides information about the following objects:

- Municipality
- partOfMunicipality (only Wallonia)
- streetName
- Address
- postalInfo

What BeSt Services are available?

	Name	Type	Description	Availability Date
Web Services	S352 – SearchMunicipality	SOAP	Search for a municipality based on info from municipality	Q3 2019
	S353– SearchStreetname	SOAP	Search for a street	Q3 2019
	S354 – SearchAddress	SOAP	Search for address info (multiple criteria)	Q3 2019
	S352 – SearchMunicipality	REST	Search for all addresses within a radius around a given coordinate	Q3 2022
File Service	S349 – Full Download	File Service	Full download of all address objects of all regions	Q2 2019

Note: Existing SOAP services will be decommissioned at the end of this year 3 months after the release of the REST services



Planned Services

	Name	Type	Description	Planned Date
Web Services	AddressInfoSearch			
	/Addresses	REST	Search addresses using one or more search parameters (ID, postal code, REFNIS code, postID, municipalityID, gps or Lambert coordinates, status)	Q3 2023
	/Municipalities	REST	Search municipalities using one or more search parameters (ID, name, postal code, REFNIS code, postID)	Q3 2023
	/Postalinfos	REST	Search municipalities using one or more search parameters (ID, name, postal code)	Q3 2023
	/Streets	REST	Search streets using one or more search parameters (ID, name, postal code, REFNIS code, postID, municipalityID, status)	Q3 2023
	AddressHistory	REST	Search address history	Q4 2023
	AddressAnomaly	REST	Report an anomaly in BeSt data to region	Q4 2023
File Service	S350 – Mutations	File Service	Daily address mutations (add, update)	Q4 2023

Example webservice response

Request: Streets (nisCode = 21004, name = "Simon Bolivarlaan")

Response body

```
{
  "self": "/api/best/v1/belgianAddress/v2/streets?embed=false&name=simon bolivarlaan&nisCode=21004&status=current&pageNo=1",
  "items": [
    {
      "id": "https://databrussels.be/id/streetname/4526/2",
      "bestidentifier": {
        "nameSpace": "https://databrussels.be/id/streetname",
        "objectIdentifier": "4526",
        "versionIdentifier": "2"
      },
      "name": {
        "nl": "Simon Bolivarlaan",
        "fr": "Boulevard Simon Bolivar"
      },
      "streetNameType": "streetname",
      "status": "current",
      "validFrom": "2000-01-01T00:00:00",
      "beginLifeSpanVersion": "2021-04-28T15:00:12",
      "isAssignedBy": {}
    }
  ],
  "totalPages": 1,
  "pageSize": 400,
  "total": 1,
  "first": "/api/best/v1/belgianAddress/v2/streets?embed=false&name=simon bolivarlaan&nisCode=21004&status=current&pageNo=1",
  "last": "/api/best/v1/belgianAddress/v2/streets?embed=false&name=simon bolivarlaan&nisCode=21004&status=curr"
}
```



Download

BeSt Solution Overview

Weekly Full downloads & daily mutations from Regions to BOSA

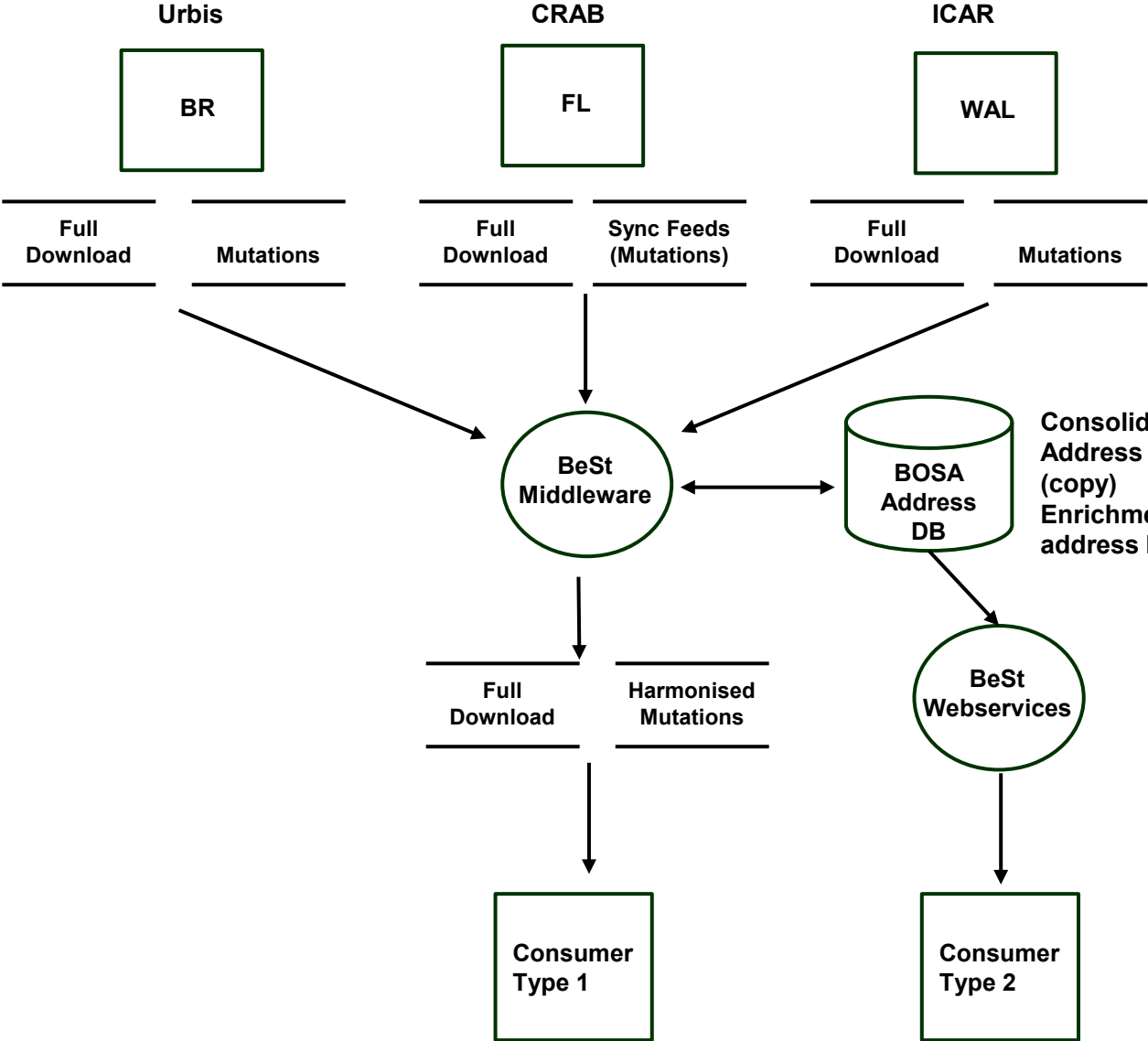

Harmonised Mutations from BOSA to Partners



Data quality track

- **Objective**

- ensure data quality in region authentic sources is sufficient for the Federal Government to make transition to BeSt as the source of address information

- **Approach**

- Address data in region authentic sources are “mapped” on address data in RR (persons) and KBO (companies)



Data quality - mapping

- Using automatic mapping algorithms, BOSA achieved a mapping of 95,2% for RR address data and 84,5% for KBO
- Limits of automatic mapping have been reached, since Q2 this year municipalities have started to map the remaining address issues using the BOSA municipality correction tool

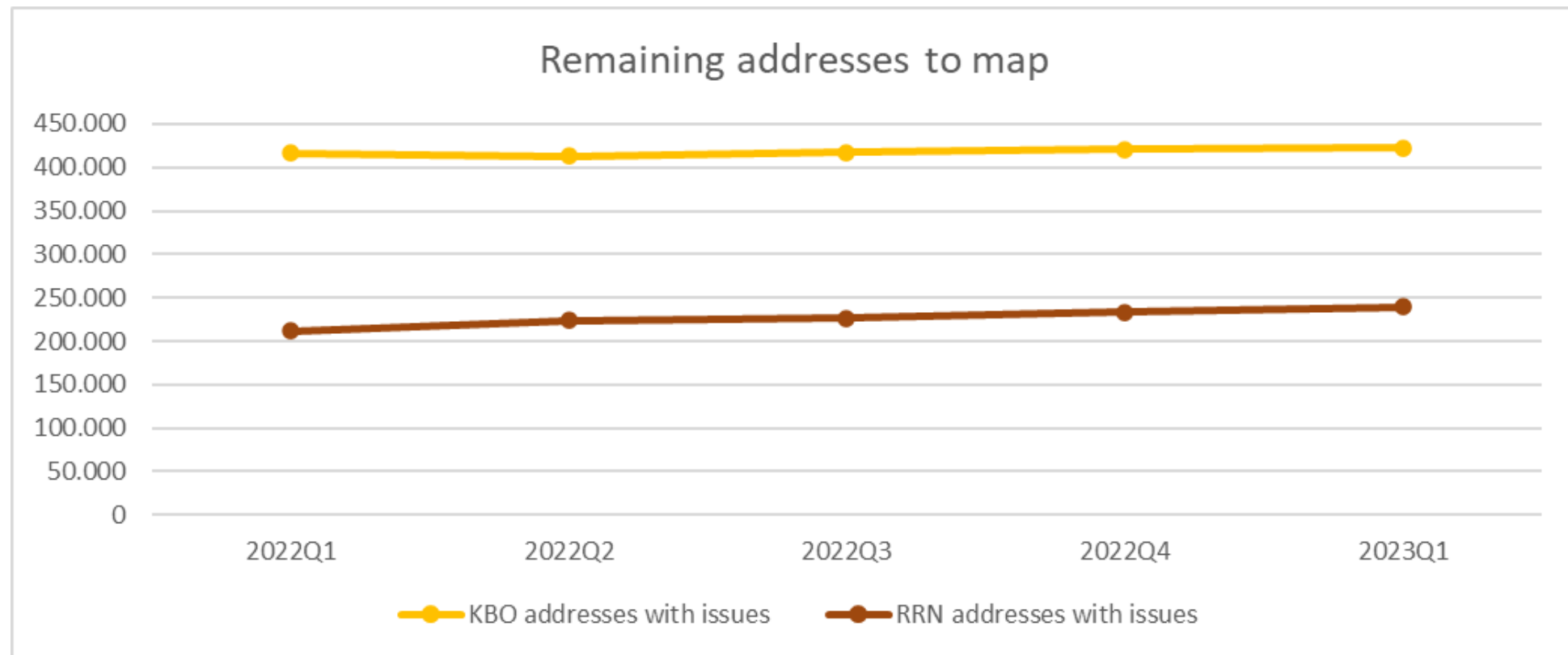

Municipality Correction tool – start page

Hartelijk welkom !

De bedoeling van deze applicatie is dat de gemeente de laatste mappingproblemen van Rijksregister-adressen naar BEST-adressen oplost.

Deze website maakt gebruik van cookies. Deze cookies zijn nodig voor de werking van de website en worden verwijderd wanneer u klaar bent met browsen. Deze cookies en de informatie die ze bevatten, mogen niet worden gebruikt voor andere doeleinden dan hierboven beschreven. Door verder te bladeren op deze website, verklaart u het gebruik van cookies te accepteren.

HELP

Gebruikershandleiding

Er is een gebruikershandleiding die je via het Download scherm kan ophalen.
Deze gebruikershandleiding legt uit hoe je de tool kan gebruiken en bevat eveneens een FAQ-lijst die regelmatig zal worden bijgewerkt.

Instructie-video's

[taal wijzigen](#)

[1e gebruik](#)

[paswoord wijzigen](#)

[verkennen van het hoofdscherm](#)

[oplossen van mappingproblemen](#)

[behandelen van postcodes](#)

[aanvaarden/verwerpen van tricky mappings](#)

[opkuisen van dubbele adressen bij het Rijksregister](#)

[downloaden van de todo's](#)

[downloaden van de gebruikershandleiding](#)

Municipality correction tool – Issues page

Bron adres (Rijksregister)

Sleutel :	F0788030
Postcode :	1730
id Straat :	1004
Straatnaam :	ARSENAALSTRAAT
Nummer :	0009
Bus :	0001



index :	0
stap :	-1

ARSENAALSTRAAT 0009 , 0001
1730 Asse

BEST adres

Gewest :	F
Postcode :	1730
id Straat :	F_24171_2006-03-09T17:10:57.147
Straatnaam :	Arsenaalstraat
Nummer :	9
Bus :	EMPTY
Type probleem :	D1. Busnummer ontbreekt in BEST
Actie :	(19) Te bepalen
id BEST adres :	
Is behandeld :	<input type="checkbox"/>



index :	0
stap :	1

Arsenaalstraat 9 , EMPTY
1730 Asse

Beslissing van de gemeente

BEST adres (Mapping door de gemeente) :

Gemeente:	Asse
Kies postcode:	1730
Kies straat:	Arsenaalstraat
Kies nummer:	9
Kies bus:	empty

id BEST Adres: F_1335817_2006-03-09T17:10:00.907

Beslissing :

(1) De mapping voorgesteld door de gemeente is correct	<input type="radio"/>
(2) Het bron adres moet worden verbeterd in de bron	<input type="radio"/>
(3) Het bron adres ontbreekt in BEST en moet worden toegevoegd in BEST	<input type="radio"/>

Beslissingen (2) en (3) vergen aparte aanpassingen buiten dit programma

Update

BeSt Planning – Milestones

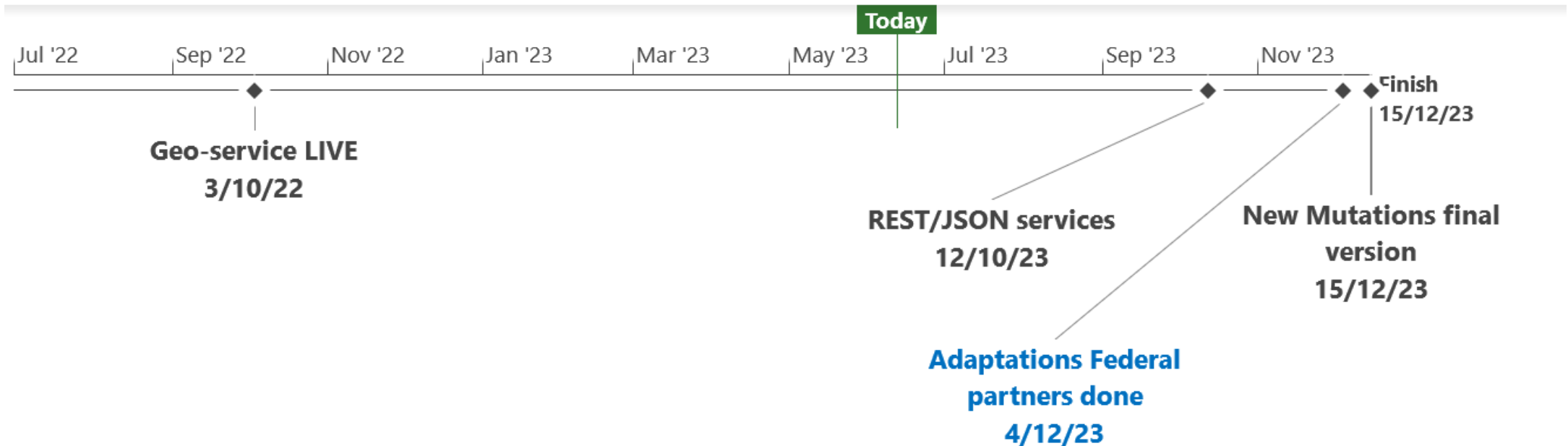

BeSt Planning - Milestones

New Mutations	the address Mutations process is available
REST/JSON Services	REST/JSON services have been delivered.
Mapping done	the corrections by the municipalities are ready or the intended mapping % has been achieved
Adaptations Federal partners done	the federal partners have finished adapting their applications to include the BeSt Address Identifier (Acceptance)
BeSt Address Operational	the federal partners use the BeSt Address Identifier in their communications (Commissioning). This date is determined by the Address Committee and depends on the data quality in the authentic sources

More information

[FPS Policy and Support | BOSA \(belgium.be\)](#)

[BeStServices \(S332\) | DG DT \(bosa.be\)](#)

User guide	Purpose
1 BeSt_Userguide_INTRO_and_DATA	Provides an overview of the BeSt application and describes the BeSt data, including the data model and the different data entities with their elements.
2 BeSt_Userguide_WEB_services	Describes the webservices that are available to the consumer to consult the BeSt address data
3 BeSt_Userguide_MFT_services	Describes the Managed File Services that are available to the consumer to obtain a full download file of BeSt addresses or to obtain daily mutations